



CITRUS COUNTY SHERIFF'S OFFICE
A Nationally Accredited Law Enforcement Agency

SHERIFF
MIKE PRENDERGAST



City of Crystal River – Florida

2021 Second Quarter Law Enforcement Crime & Statistics Report

Tracked Crime Comparison 2nd Quarter 2021

OFFENSE	2nd Quarter 2020	2nd Quarter 2021	TREND
HOMICIDE	0	0	-
ROBBERY	0	0	-
SEX OFFENSE	0	0	-
RESIDENTIAL BURGLARY	0	1	↑
COMMERCIAL BURGLARY	3	1	↓
VEHICLE BURGLARY	7	10	↑
AUTO THEFT	5	0	↓
TOTAL	15	12	↓
Cases Cleared by Arrest	3	1	↓

Tracked Crime Comparison 1st 2 Quarters

OFFENSE	2020	2021	TREND
HOMICIDE	1	0	↓
ROBBERY	2	1	↓
SEX OFFENSE	0	0	-
RESIDENTIAL BURGLARY	2	2	-
COMMERCIAL BURGLARY	3	6	↑
VEHICLE BURGLARY	13	11	↓
AUTO THEFT	6	0	↓
TOTAL	27	20	↓

City of Crystal River Tracked Crime - 1st & 2nd Quarters

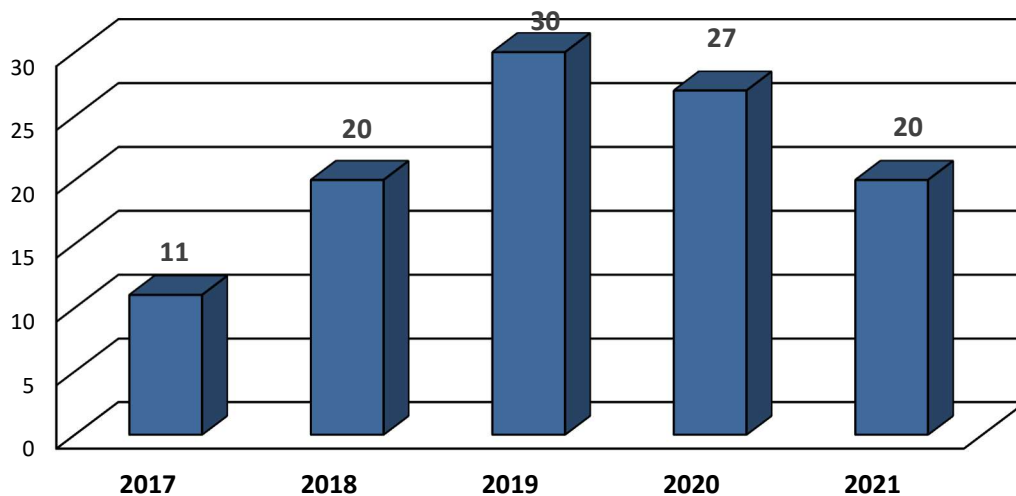

Data was drawn from the Citrus County Sheriff's Office CrimeTrack database and includes the following tracked crime statistics: Robbery, Homicide, Sex offenses, burglary to residences, vehicles, commercial businesses and auto theft.

Arrest Statistics Comparison – 2nd Quarter

TYPE	2020	2021	TREND
ARRESTS	89	127	↑

Arrest Statistics Comparison – 1st 2 Quarters

TYPE	2020	2021	TREND
ARRESTS	238	271	↑

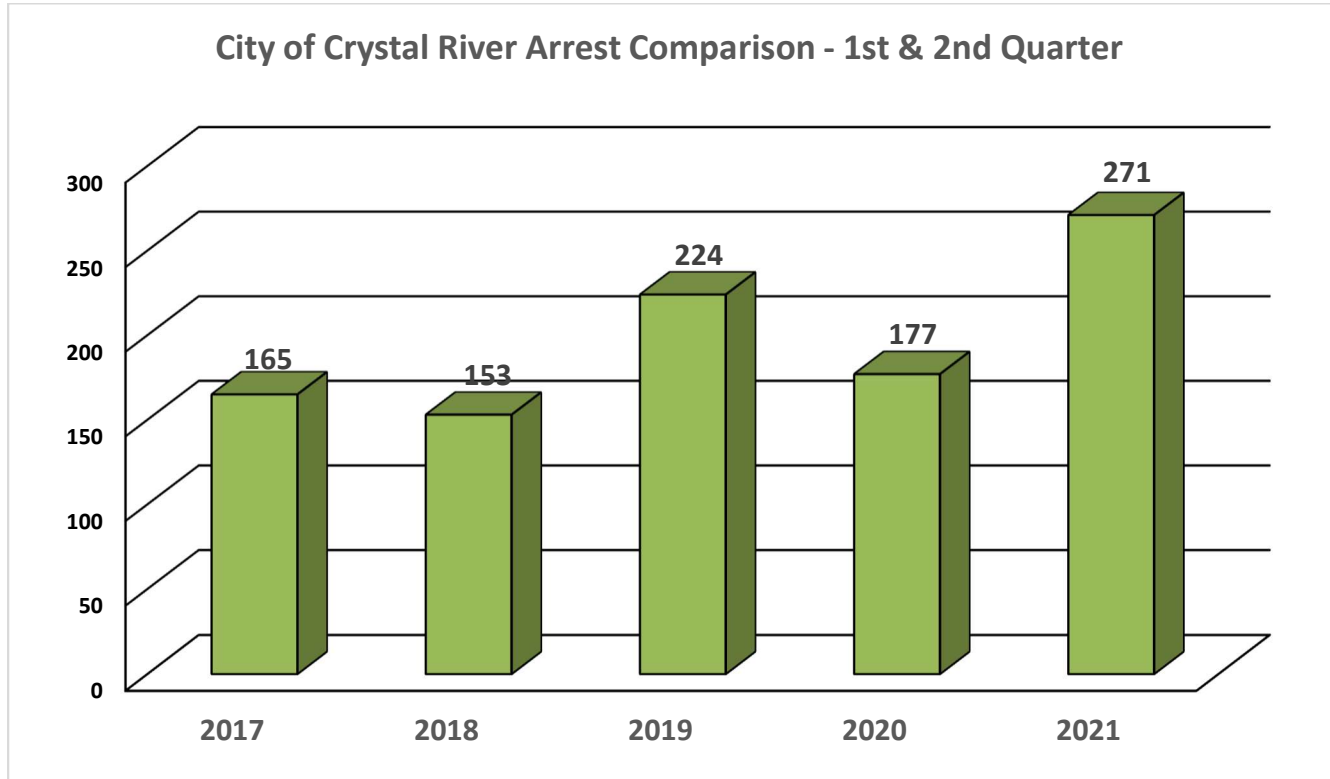

Drug Arrests City of Crystal River 2nd Quarter 2021

Address	Statute	Description	Date
NE 5TH TER / NE 8TH AVE	893.13(6)(A)	POSSESSION OF CONTROLLED SUBSTANCE	04/28/2021 18:35:11
NE 5TH TER / NE 8TH AVE	893.13(6)(B)	Possession Cannabis (Less than 20 Grams)	04/28/2021 18:35:11
NE 5TH TER / NE 8TH AVE	893.13(6)(A)	POSSESSION OF CONTROLLED SUBSTANCE	04/28/2021 19:41:26
614 NW HWY 19	893.135(1)(F)	Trafficking in Methamphetamine	06/24/2021 19:35:10

NOISE COMPLAINTS – 2nd QUARTER

TYPE	2021	
NOISE COMPLAINT	37	↑

Offense Reports & Calls for Service Comparison – 2nd Quarter

TYPE	2020	2021	TREND
OFFENSE REPORTS	212	193	↓
CALLS FOR SERVICE	4503	5326	↑

Offense Reports & Calls for Service Comparison – 1st 2 Quarters

TYPE	2020	2021	TREND
OFFENSE REPORTS	449	407	↓
CALLS FOR SERVICE	8932	10411	↑

Warnings & Citations Comparison – 2nd Quarter

TYPE	2020	2021	TREND
WARNINGS	380	554	↑
CITATIONS	153	305	↑

Warnings & Citations Comparison – 1st 2 Quarters

TYPE	2020	2021	TREND
WARNINGS & CITATIONS	1424	1754	↑

Warnings & Citations Comparison – 1st 2 Quarters

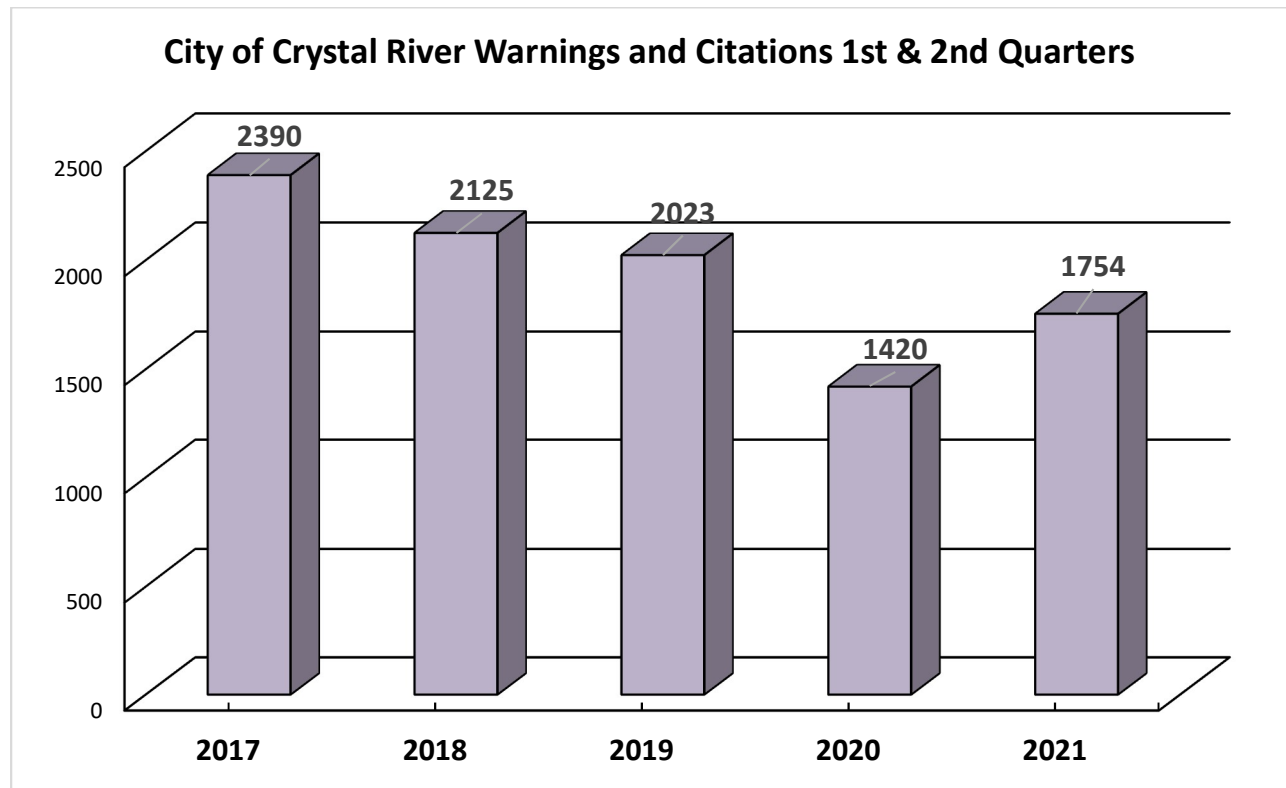

Marine Warnings & Citations Comparison – 2nd Quarter

TYPE	2020	2021	TREND
MARINE WRITTEN WARNINGS	5	148	↑
MARINE CITATIONS	5	38	↑
TOTAL	10	186	↑

Marine Warnings & Citations Comparison – 1st 2 Quarters

TYPE	2020	2021	TREND
MARINE WARNINGS & CITATIONS	47	323	↑

Traffic Crash Statistics Comparison – 2nd Quarter 2021

TYPE	2020	2021	TREND
TRAFFIC CRASH	57	52	↓

Traffic Crash Statistics Comparison – 1st 2 Quarters

TYPE	2020	2021	TREND
TRAFFIC CRASH	127	108	↓

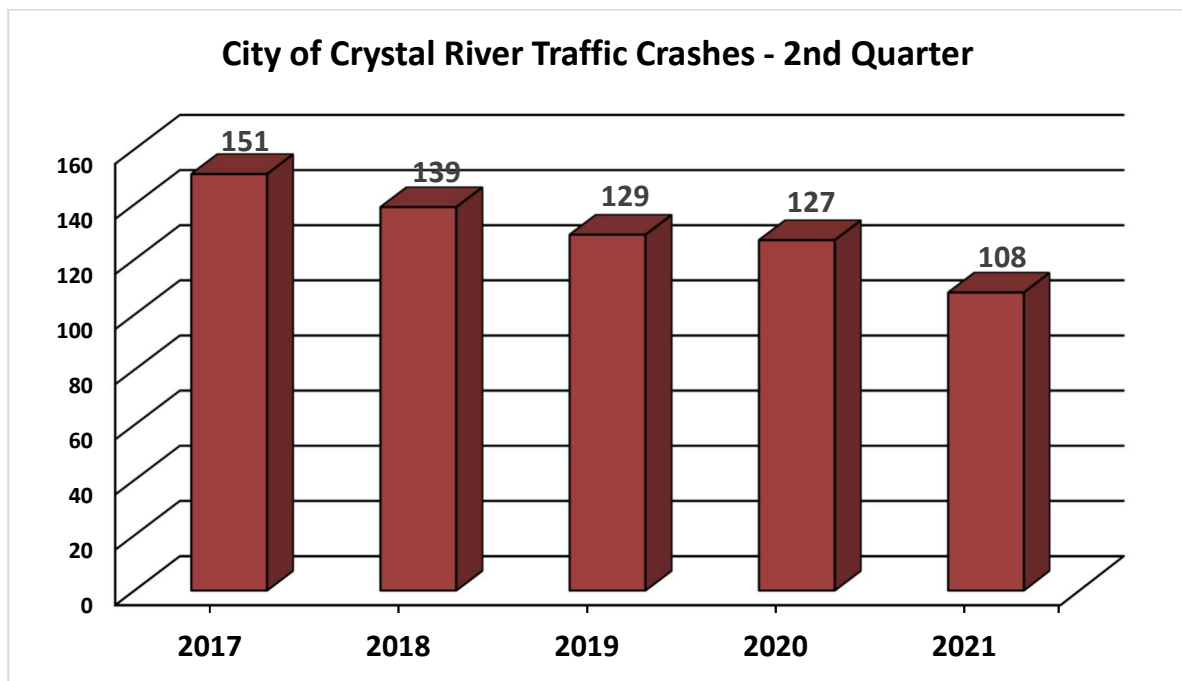

Top 20 Calls For Service 2nd Quarter 2021

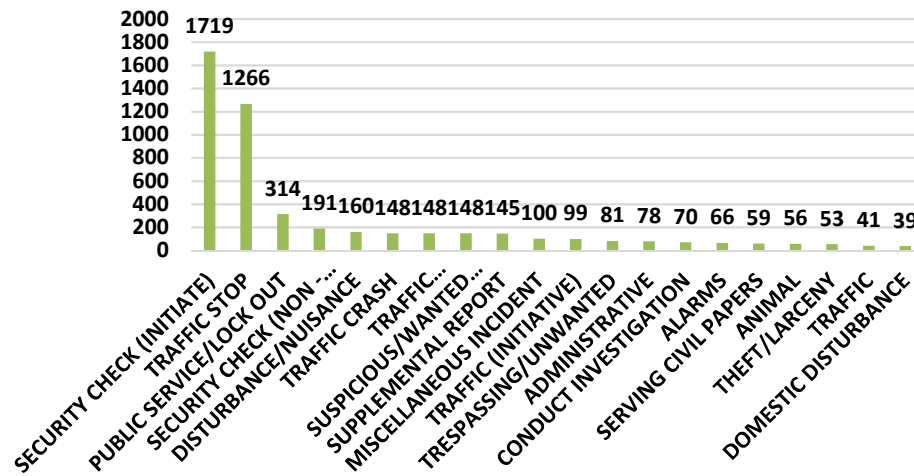

City of Crystal River 2nd Quarter 2021 Traffic Citation Detail

Uniform Citation Charge Description	2nd Quarter
All-Terrain Vehicles Operating on Public Roads	1
Backing Improper	3
Careless Driving	20
Damage/Tear Down/Drive Around Detour Sign/Barrier	1
Drive w/o Lights from Sunset to Sunrise (Including Twilight)	3
Driving While License Suspended or Revoked (Unknowing)	12
Exceed Posted Speed Business/Residential District (County Road)	2
Exceed Posted Zone Speed (Municipal Street)	34
Exceed Speed Set in School Zone During Indicated Periods	38
Exceeded Posted Max Speed in Work Zone Area	1
Expired Driver's License (more than 4 months)	3
Expired Tag or Motor Vehicle Registration over 6 Months First Offense	9
Expired Tag or Motor Vehicle Registration over 6 Months Second Offense	1
Expired Tag/Registration less than 6 Months	11
Fail to Carry Drivers License and Exhibit on Demand	7
Fail to Replace License within 10 Days after Residence or Mailing Address Changed	5
Fail to stop at intersection with steady red light	1
Fail to Yield Right of Way While Turning at Traffic Light	1
Fail to Yield While Approach Intersection to Other Vehicle	2
Failure to Move Over Act	1
Failure to Stop at Stop Sign and Yield to R-O-W	6
Failure to Yield to Ped/R-O-W Traffic When Enter From Prvt/Rd/Dr/Al	2
Improper lane change/passing - meeting oncoming vehicle	1
Improper use of right lane (vehicle going less than speed limit in left lane)	1
Improper/Unsafe Equipment	1
Max allowed speed limit on limited access highway (70 MPH)	2
No proof of insurance	20
No Registration Certificate for Vehicle in Operation	6

No Tail or Improper Lamps	1
Operate Motor Vehicle Without using the Safety Belt	20
Operate Motorcycle Without Eye Protections	1
Regulated Speed by the State	36
Tag - None/Obscured/Defaced/Improper Display	2
Traffic Warning	1
Unlawful Speed	28
Vehicle Turn Left in Front of Approaching Traffic	1
Violation of DL Restrictions (Learners Permit)	1
Violation Of Official Traffic Control Device	8
Violation of restricted area established by manatee sanctuary	1
Violation of Speed Limits in School Zone	10
Grand Total	305

Community Concerns:

1. Marine enforcement
 - a. Noise Ordinance update
2. Traffic enforcement

Data was drawn from the Citrus County Sheriff's Office CrimetrackII, PSnet and Aegis records management databases. The following reports were used; SQL Report Server Link (reports 1-9), CrimetrackII